



7:30 P.M.

LIED CENTER

14 *Sept.*

Performances by Band,
Choir, Orchestra, Jazz,
the Marching Jayhawks,
and more!

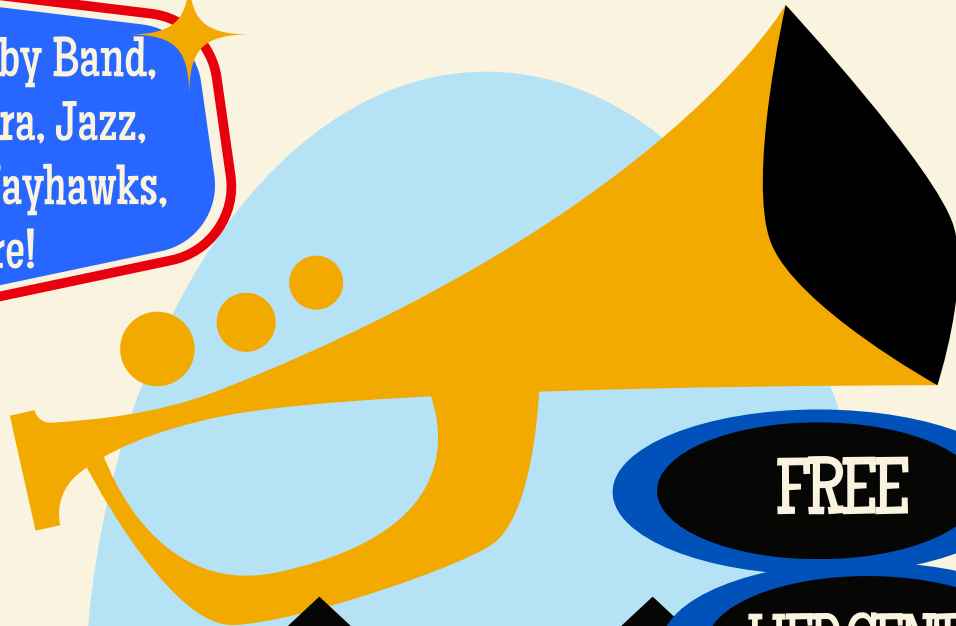

FREE

LIED CENTER

Collage 2024

**Uniting the Sounds of
the KU School of Music**



I'm a Jayhawk George "Dumpy" Bowles

KU Glee Club
Gabe Lewis O'Connor, *conductor*

Hope Arises, Op. 164 James Barnes
(b. 1949)

KU Wind Ensemble
Paul W. Popiel, *conductor*

Sonata for Solo Cello György Ligeti
I. Dialogo (1923–2006)

Zach Ward, *cello*
Hannah Collins, *instructor*

This Nearly Was Mine Richard Rodgers
from South Pacific Oscar Hammerstein II
(1902–1979) and (1895–1960)

Ryan Wornall, *bass*
Andrew Morris, *piano*
Genaro Mendez, *instructor*

Danzas fantásticas, Op. 22 Joaquín Turina
III. Orgia (1882–1949)

KU Symphony Orchestra
Creston Herron, *conductor*

Etude Op. 10 no. 4 in C-Sharp Minor Frédéric Chopin
"Torrent" (1810–1849)

Linlin He, *piano*
Yi-Yang Chen, *instructor*

The Chant Zack Smith
(b. 1964)

Midway Brass
Nic Weaver & Keith Popiel, *trumpets*
Brooklynne McGonagle, *horn*
Nicholas Kazmierczak, *trombone*
Josie Jones, *tuba*
Michael Davidson, *instructor*

Ex Machina "Machine 1" Marc Mellits
(let the funk out) (b. 1996)

KU Sax Quartet
Gentry Gardner, *soprano*; Dylan Matheny, *alto*
Mattie Atkins, *tenor*; Andrea Edwards, *baritone*
Geoffrey Landman, *instructor*

Extremes Jason Treuting
(b. 1978)

KU Percussion Group
Liam Lewis, Jacob Manna,
Simone Ross, Logan Smith, *percussion*
Garrett Arney, *instructor*

Tah-Dum! Bob Brookmeyer
(1929–2011)

Jazz Ensemble I
Nic Weaver, *trumpet*
Dan Gailey, *director*

Dawn and Dusk Ken Steven
(b. 1993)

KU Chamber Choir
Eduardo Garcia Novelli, *conductor*

Sounds of the Season

Marching Jayhawks

Sharon Toulouse and Melissa Sawyer, *conductors*

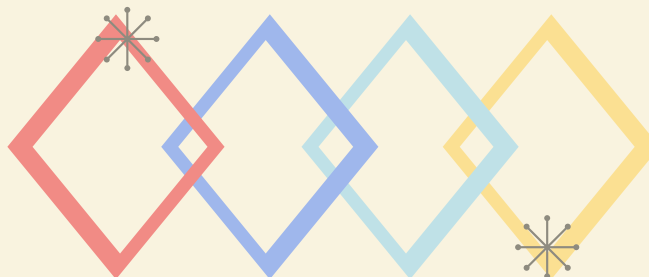

Research Poster Display in the Lobby

Take a moment and walk through the lobby to view our Research Poster display from Music Education and Music Therapy undergraduate and graduate students and faculty. Disseminated research covers a wide range of designs and methodologies answering research questions relevant to each profession as students learn research skills and/or contribute to their respective fields.

School of Music Dean's Club

The School of Music Dean's Club is comprised of donors who give \$1,000 or more annually to the School of Music.

Kathryn A. Algren & Mark S. Algren
Perry Alexander, PhD & Pamela L. Alexander
Virgie L. Alexander & Dudley Alexander
Martin J. Bergee, PhD & Jill A. Bergee
James C. Barnes
James E. Beckman
William E. Benso & Beverly Runkle Benso
Dee Blaser & Chuck Blaser
Christopher T. Bradt & Denise White-Bradt
Cynthia Brown Munzer & Gary Glaze
Sandra Stucky Buller
Dee Burrows Clifford
D. Roger Butts
Joyce Malicky Castle
Dale Ann Clore
Rebecca Cox Foster & Robert E. Foster, PhD
Harry W. Craig Jr. & Karen M. Craig
Elizabeth A. Daaleman & Timothy P. Daaleman, MD
Michael M. Davidson
Diana Double Ice
Sue Duncan & James F. Duncan
Doug Eason & Becky Alexander Eason, PhD
Evelyn M. Falen
Hannah L. Fenley
Mary Lou Finch
Joelle S. Ford & N. Allen Ford
Brenda Wood Frei, PhD & Mark G. Frei, PhD
N. Randolph Gibbs & Cheryl N. Gibbs
Miles Graham

Becky C. Habluetzel
Neil C. Hague & Melissa J. Hague, MD
Hamilton-Boyle Charitable Trust
Kathleen MacNaughton-Hance, MD & Kirk A. Hance, MD
Dave & Gunda Hiebert
Richard H. Himes, PhD & Susan V. Himes
Clyde E. Holliwell & Janis C. Holliwell
Zachary D. Holland & Melissa L. Holland
The Lewis H. Humphreys Charitable Trust
Jerry J. Jennett & Kay M. Jennett
Terry A. Johnson & Del Johnson
William T. Kemper Foundation
R. Matthew Kern
David S. Kyner, PhD & Carol J. Kyner
James B. Young, MD & Kathryn C. Lavelle
William E. Lewis & Laura Dent Lewis
Randy Long
Kathleen MacNaughton-Hance, MD & Kirk A. Hance, MD
Joyce Malicky Castle
Toni-Marie Montgomery
Cynthia Brown Munzer & Gary Glaze
Barbara Ossian Williamson
The Presser Foundation
Sally O. Smith Reed
John J. Reese & Kathy Reese
Lee A. Reussner, MD & Tandy Beckett Reussner, DMA
Paul David Reynolds, DMA & Rina H. Reynolds
Alan Riedel

Laura Riss Stanford
Nang M. Rives, PhD & James A. Rives, PhD
Jeffrey A. Robinson, MD
Constance J. Roeder
Beverly Runkle Benso
Jenni Samuel
Steven L. Scheid & Patricia M. Scheid
Beverly Smith Billings
Sally O. Smith Reed
Malcolm W. Smith & Heather McPherson
Sally O. Smith Reed
Laura Riss Stanford
John T. Stewart III & Linda Bliss Stewart
Emily C. Strachan
Sandra Stucky Buller
Daniel J. Suiter, MD & Marcia G. Suiter
Jenny S. Wade
Robert L. Walzel Jr., DMA & Mary C. Walzel
Denise White-Bradt
Thomas B. Wilcox
John A. Wilgers & Trudy Henke Wilgers
Barbara Ossian Williamson
Paul Wise & Donna S. Wise
Tom Wertz & Anita E. Wertz
Gregory A. Young & Nancy B. Quigg-Young
James B. Young, MD & Kathryn C. Lavelle

Acknowledgements

Thanks to the directors, faculty members and coordinators for the groups participating in this year's concert.

Margaret Marco, Collage Concert Coordinator

Melissa Sawyer, Collage Concert Coordinator

Brock Babcock, Recording Engineer

Fally Afani, Communications Coordinator

Derek Kwan, Lied Center Executive Director

Ann Hause, Lied Center Technical Director

Reece Dickson, Assistant Technical Director

Kate Lorenz, Senior Events & Audience Services Director

Kim Spencer, Box Office and Events Manager

Jake Gillespie, Box Office and Events Coordinator

Ellie Wallace, Events and Operations Manager

KU Alumni Association, sponsor

Student Opportunity Award Recipients 2024

Jillian Arnold, BME, Music Ed
Logan Bach, BM, Woodwind Performance
Alexander Brady, BM, Woodwind Performance
Tess Coltvet, BM, Woodwind Performance
Lynne Cuneo, PhD, Music Ed

Grace Farney, BM, Woodwind Performance
Robbie Garza, DMA, Conducting
Oscar Haro, BME, Music Ed
Nan Hu, DMA, Piano Performance
Breanna Penenger, MM, Woodwind Performance

Juan Marulanda, DMA, Music Composition
Jeremy Ulm, MM, French Horn Performance
Emily Warren, DMA, Conducting
Veerle Winkelmolen, DMA, Piano Performance
Jianan Xu, DMA, Piano Performance

UNIVERSITY OF KANSAS SCHOOL OF MUSIC STUDENT OPPORTUNITY FUND

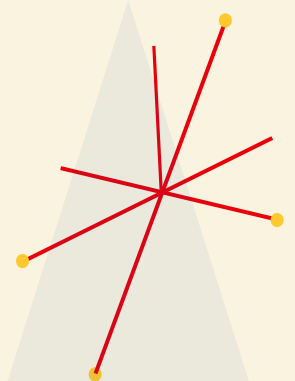

The School of Music Student Opportunity Fund helps talented students interested in traveling throughout the United States and abroad to defray the costs of participating in conferences and competitions.

You can continue to support the student opportunity fund by scanning the QR code to the right:

<http://kuendowment.org/collage>



Join us for a new contemporary music program on Kansas Public Radio!

PREMIERING OCTOBER 5
SATURDAYS | 5 P.M.

Showcasing new and noteworthy music from all 105 counties in Kansas, Allen through Wyandotte.

Hosted by Nick Carswell of *Carswell & Hope*.



**HEY, KANSAS MUSICIANS!
SUBMIT YOUR MUSIC HERE**



91.5 FM & 96.1 FM KPR2

**YOUR PLACE FOR NPR NEWS, CLASSICAL,
JAZZ AND SO MUCH MORE!**

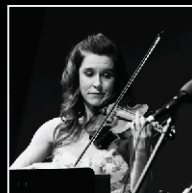

KANSASPUBLICRADIO.ORG